HGMUSB INSTRUCTIONS FOR WINDOWS 7

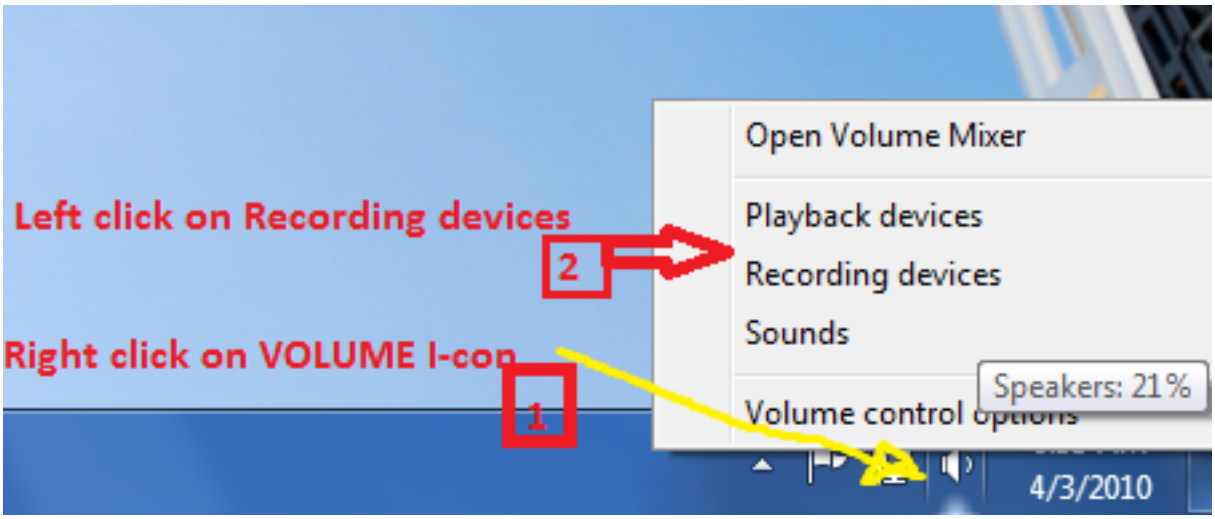

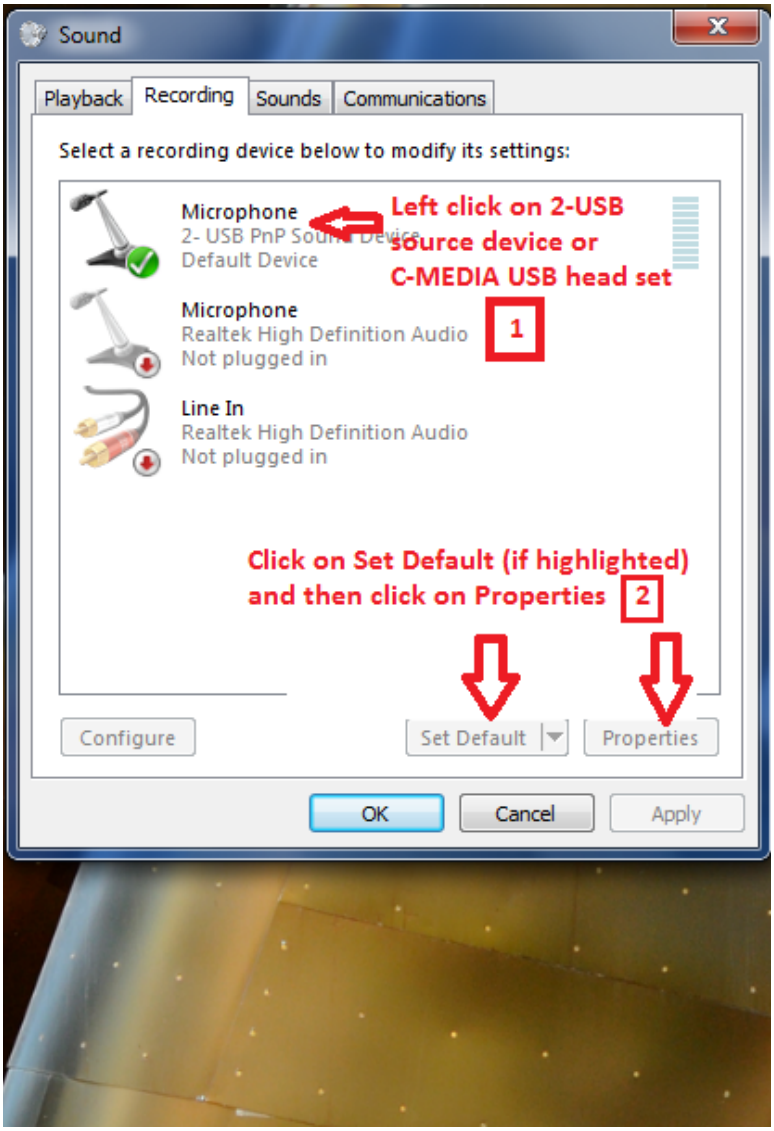

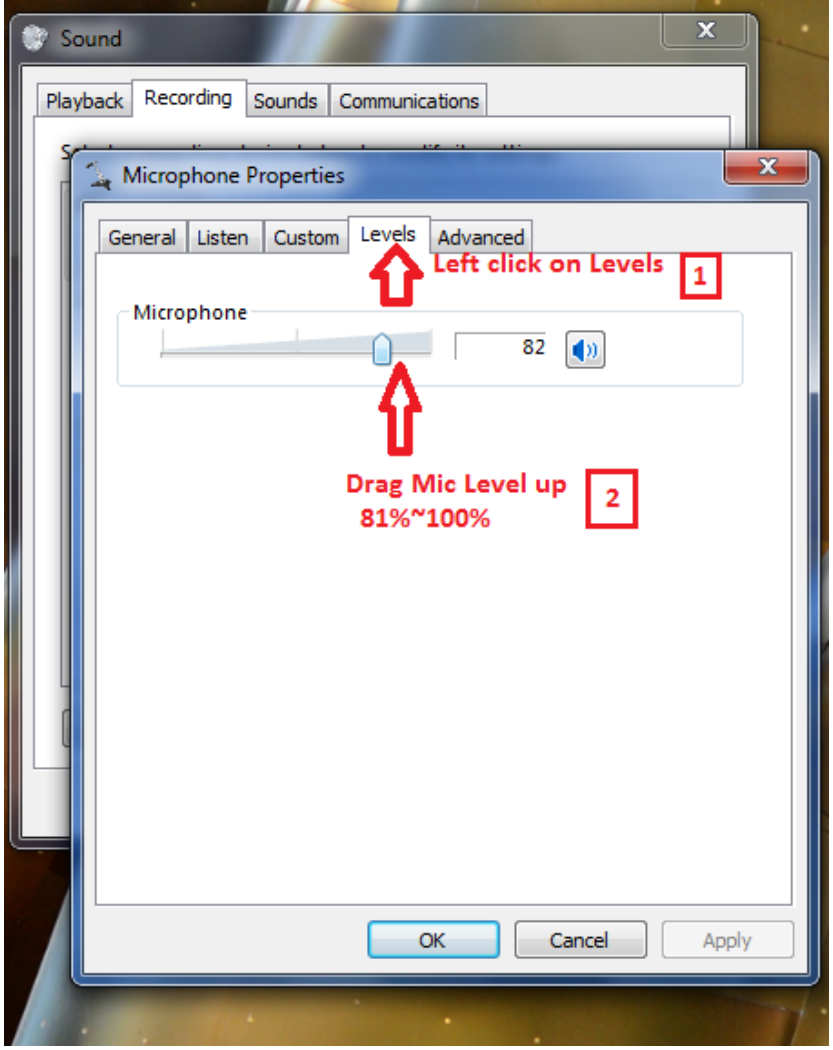
Sound
Playback
Recording
Sounds
Communications
Microphone Properties
General
Listen
Custom
Levels
Advanced
Left click on Levels
1
Microphone
82
Drag Mic Level up
81%~100%
2
OK
Cancel
Apply

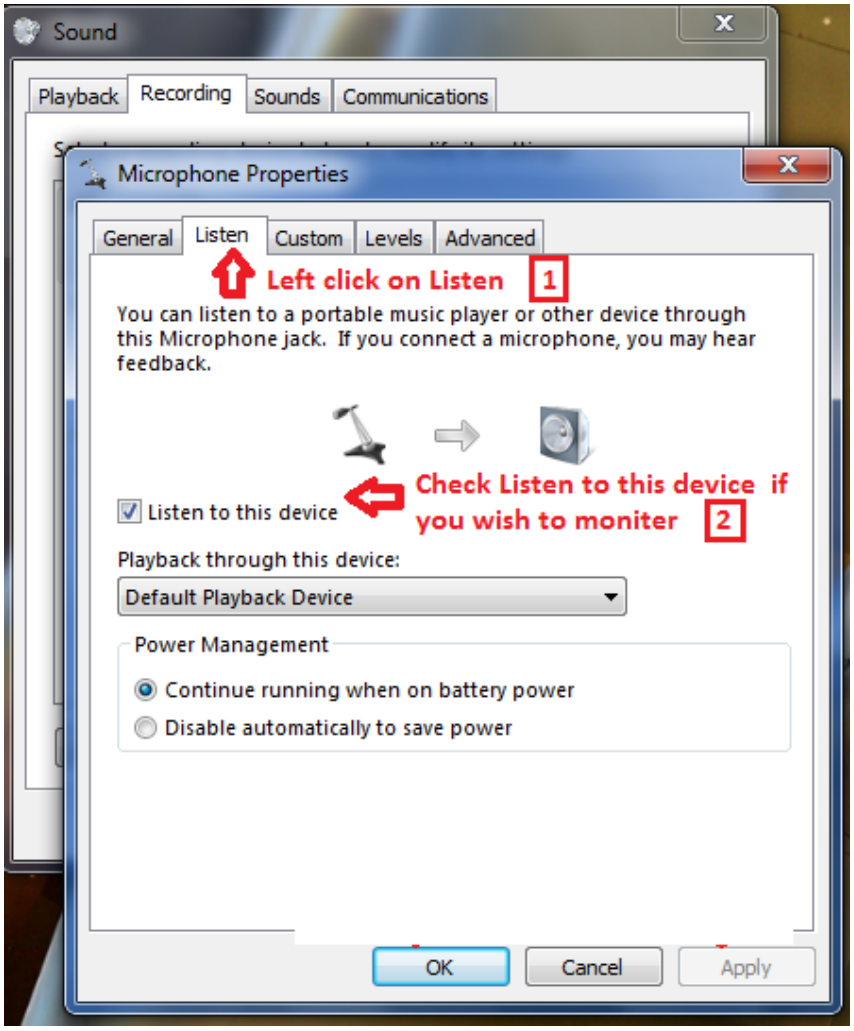
Sound
Playback
Recording
Sounds
Communications
Microphone Properties
General
Listen
Custom
Levels
Advanced
Left click on Listen
1
You can listen to a portable music player or other device through this Microphone jack. If you connect a microphone, you may hear feedback.
Listen to this device
Check Listen to this device if you wish to moniter
2
Playback through this device:
Default Playback Device
Power Management
Continue running when on battery power
Disable automatically to save power
OK
Cancel
Apply

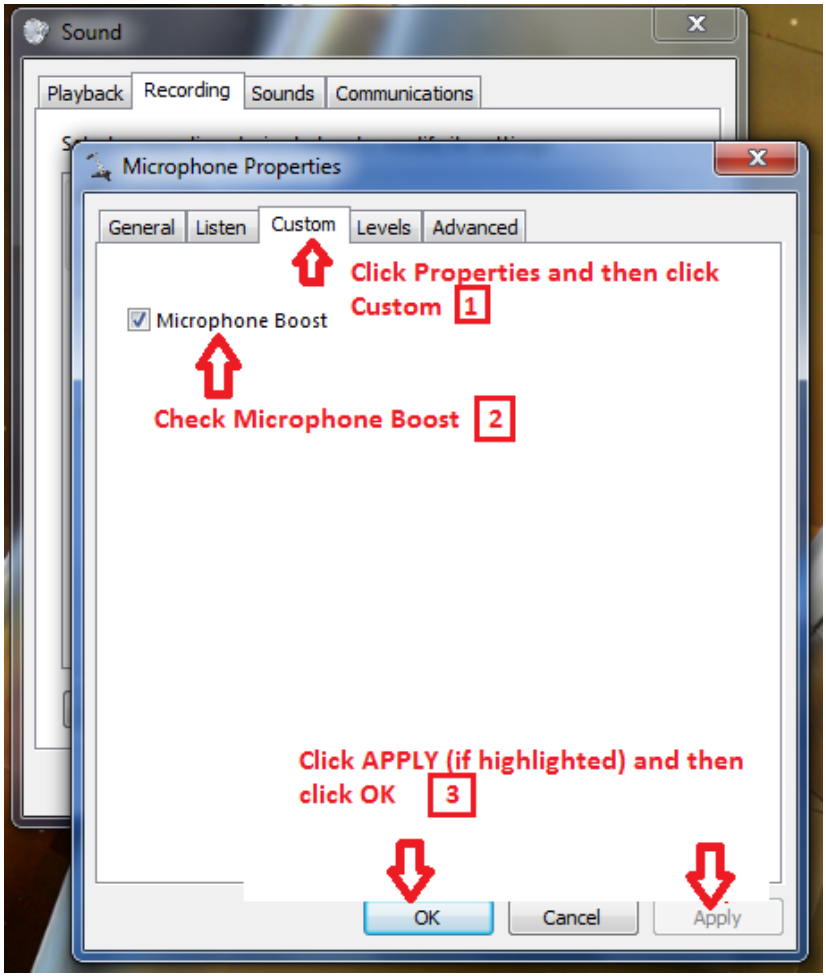
Sound
Playback
Recording
Sounds
Communications
Microphone Properties
General
Listen
Custom
Levels
Advanced
Click Properties and then click Custom 1
Microphone Boost
Check Microphone Boost 2
Click APPLY (if highlighted) and then click OK 3
OK
Cancel
Apply

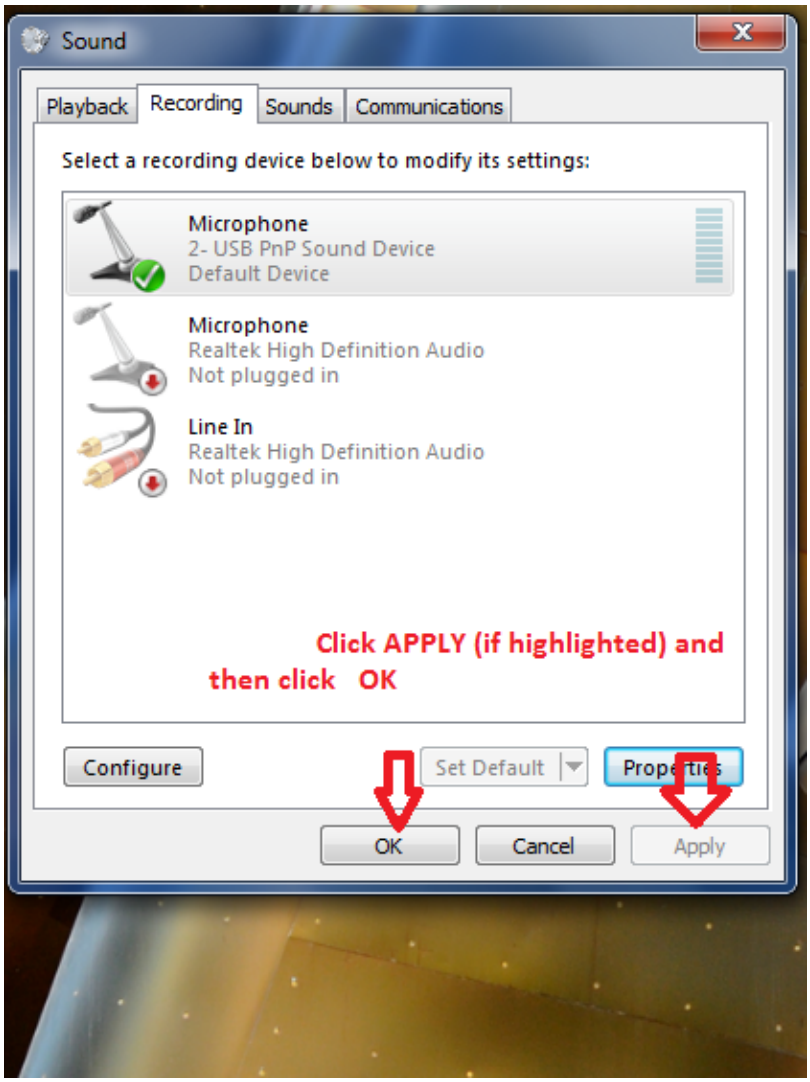
Sound
Playback
Recording
Sounds
Communications
Select a recording device below to modify its settings:
Microphone
2- USB PnP Sound Device
Default Device
Microphone
Realtek High Definition Audio
Not plugged in
Line In
Realtek High Definition Audio
Not plugged in
Click APPLY (if highlighted) and then click OK
Configure
Set Default
Properties
OK
Cancel
Apply

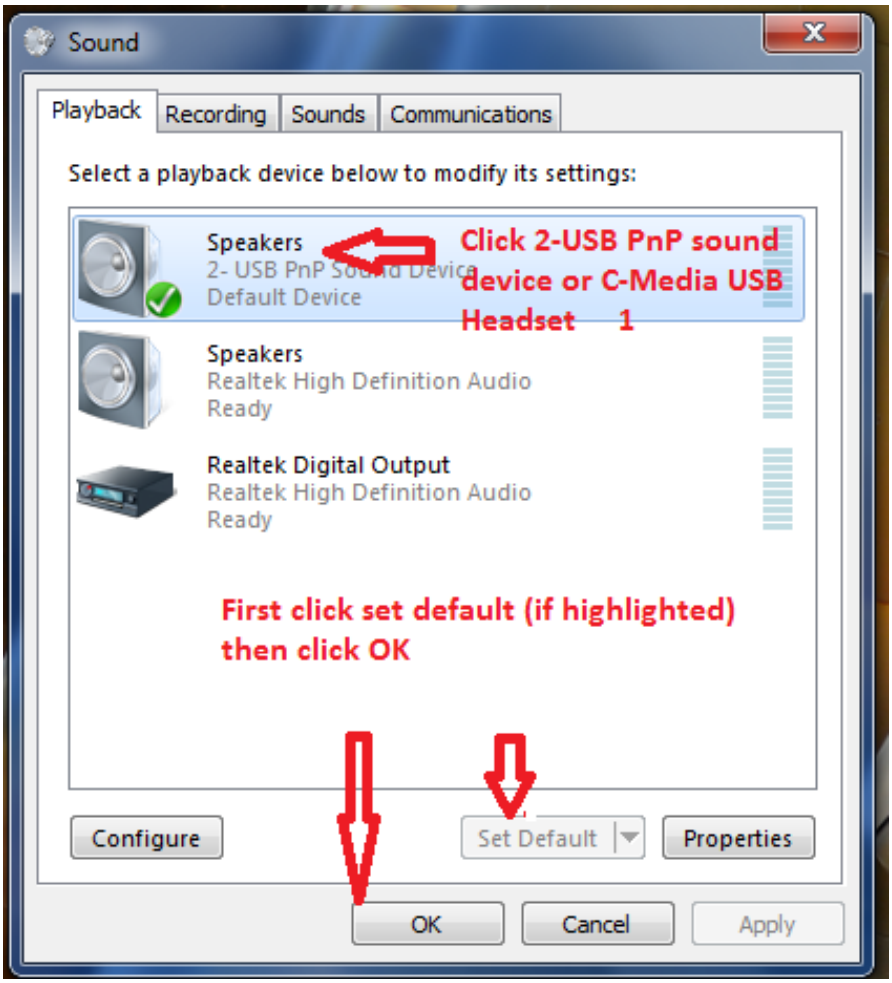
Sound
Playback
Recording
Sounds
Communications
Select a playback device below to modify its settings:
Speakers
2- USB PnP Sound Device
Default Device
Click 2-USB PnP sound device or C-Media USB Headset 1
Speakers
Realtek High Definition Audio
Ready
Realtek Digital Output
Realtek High Definition Audio
Ready
First click set default (if highlighted) then click OK
Configure
Set Default
Properties
OK
Cancel
Apply